VISIT…

LANZAROTE Caliente.COM

My Skin

Words and Music by
Natalie Merchant

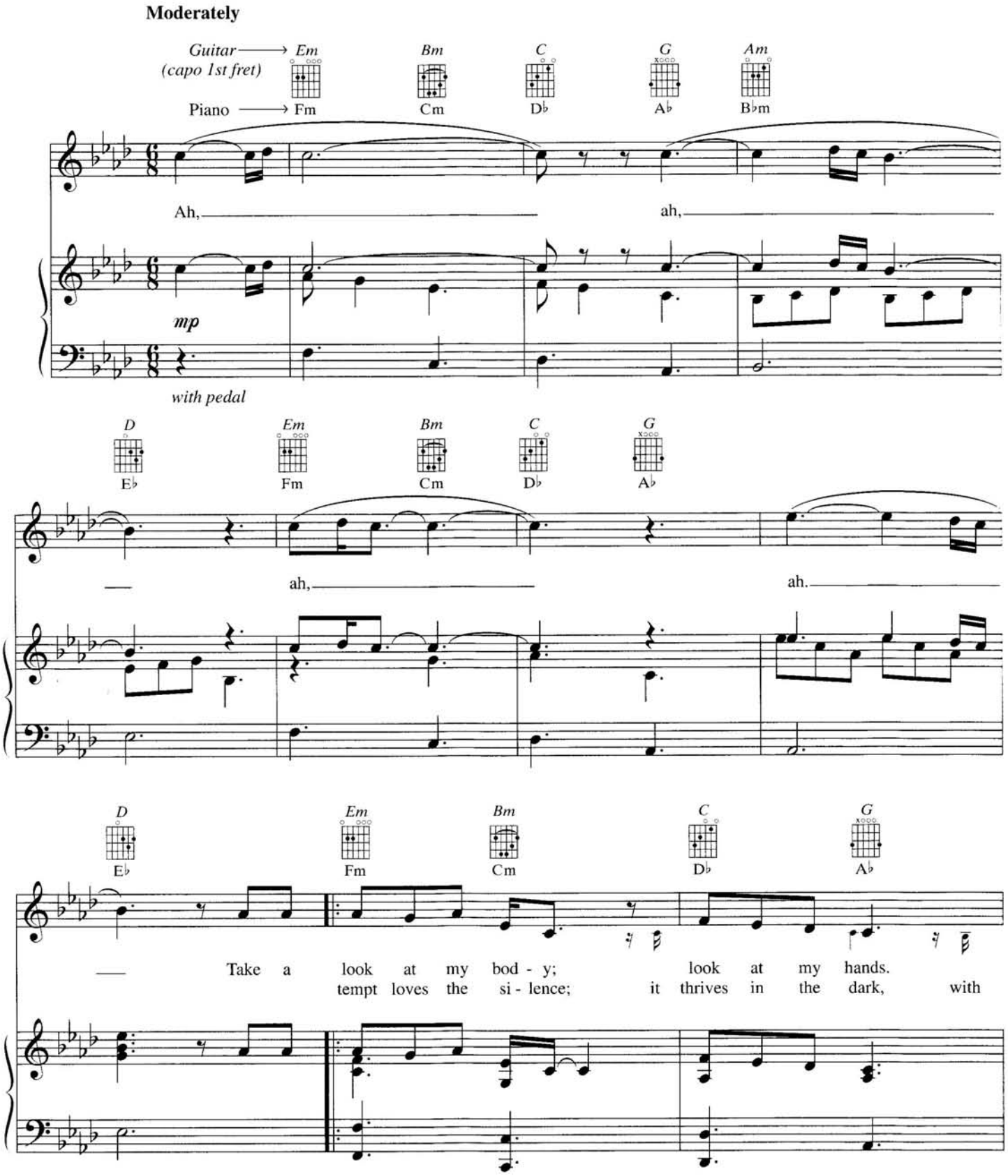

Copyright © 1998 Indian Love Bride Music (ASCAP)
International Copyright Secured All Rights Reserved

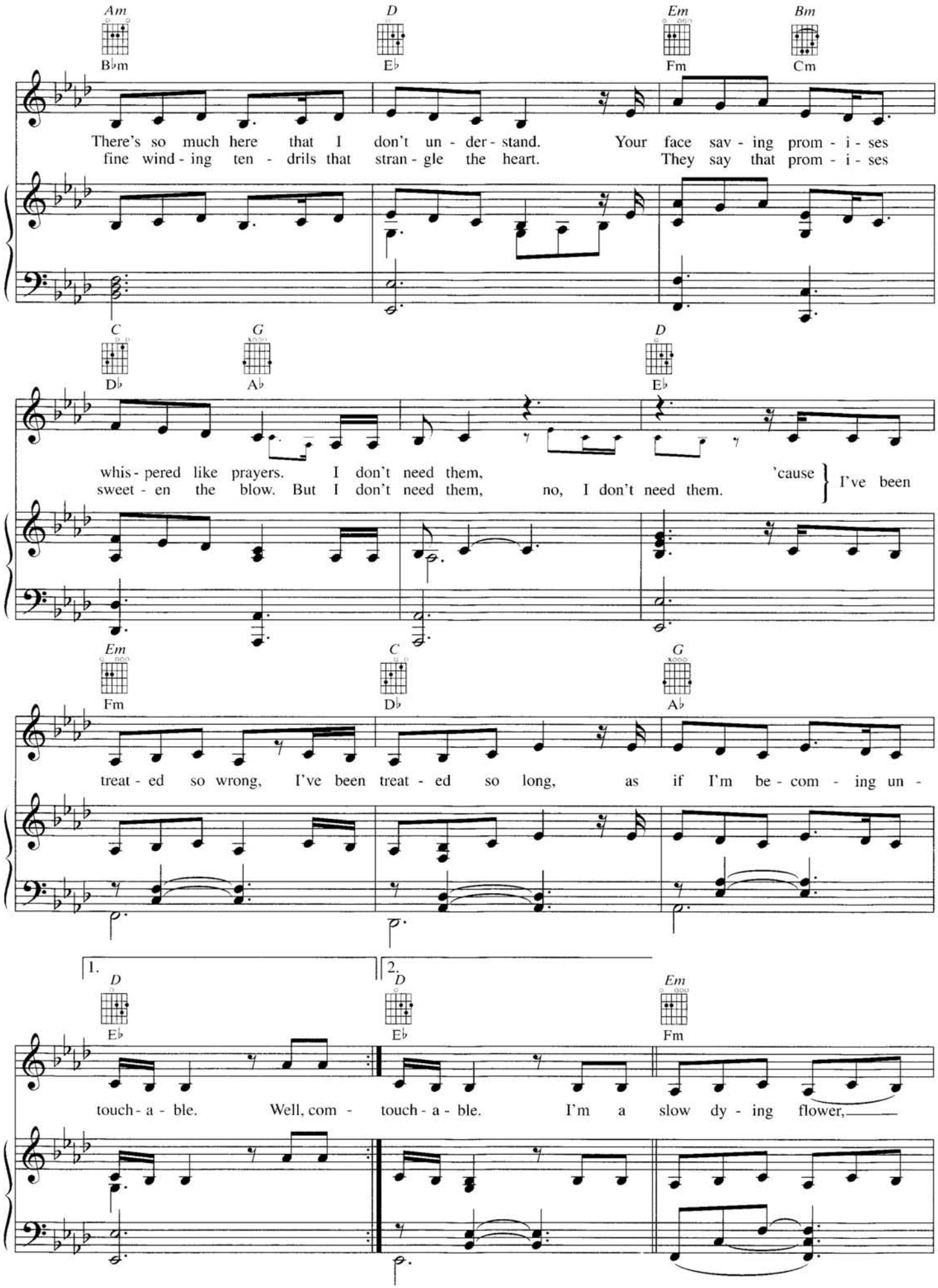
Am
B♭m
D
E♭
Em
Fm
Bm
Cm
There's so much here that I don't un - der - stand. Your face sav - ing prom - i - ses
fine wind - ing ten - drils that stran - gle the heart. They say that prom - i - ses
C
D♭
G
A♭
D
E♭
whis - pered like prayers. I don't need them,
sweet - en the blow. But I don't need them, no, I don't need them.
'cause
I've been
Em
Fm
C
D♭
G
A♭
treat - ed so wrong, I've been treat - ed so long, as if I'm be - com - ing un -
1.
D
E♭
touch - a - ble. Well, com -
2.
D
E♭
touch - a - ble. I'm a
Em
Fm
slow dy - ing flower,

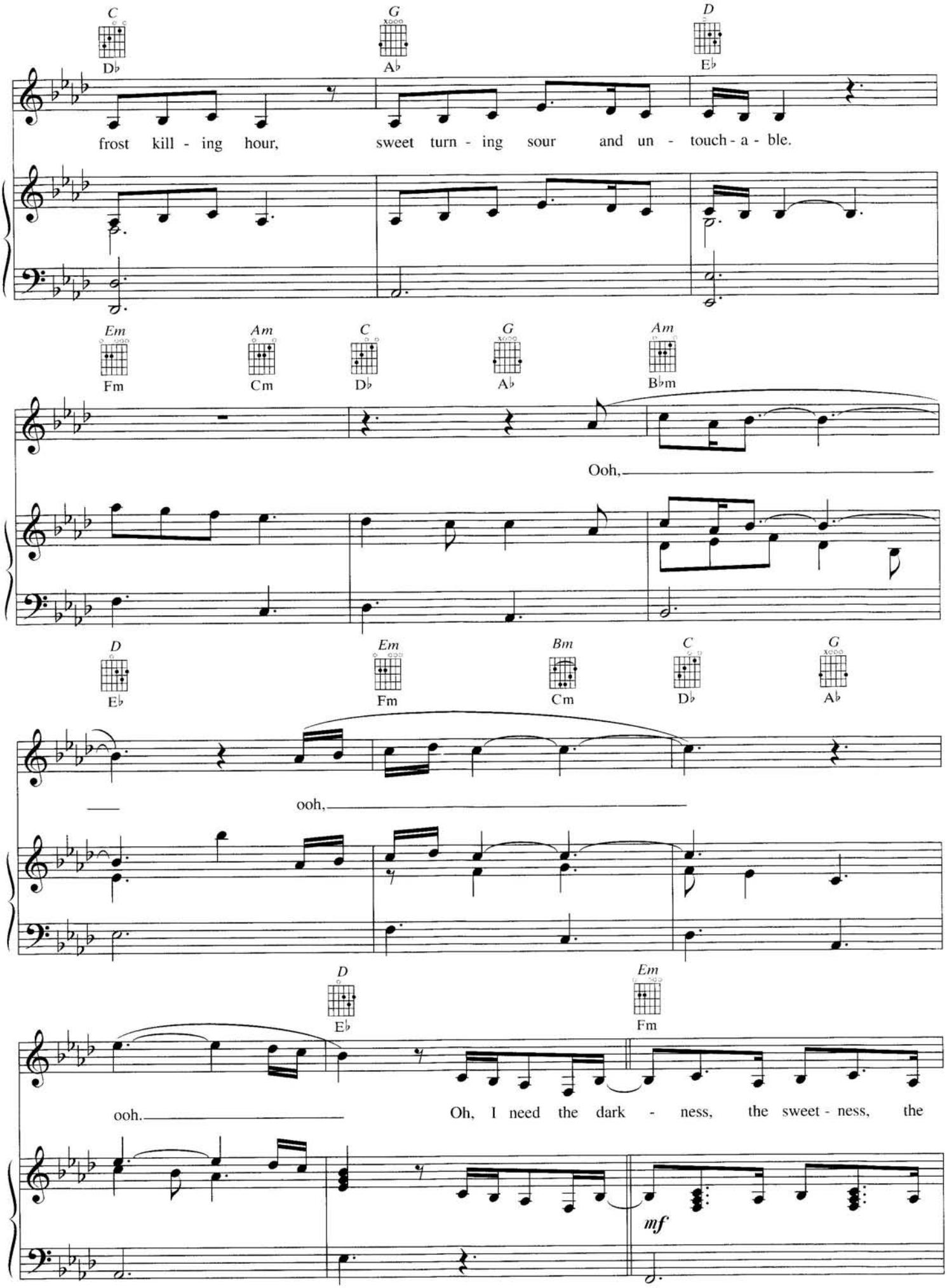
C
D♭
G
A♭
D
E♭
frost kill - ing hour, sweet turn - ing sour and un - touch - a - ble.
Em
Fm
Am
Cm
C
D♭
G
A♭
Am
B♭m
Ooh,
D
E♭
Em
Fm
Bm
Cm
C
D♭
G
A♭
ooh,
D
E♭
Em
Fm
ooh. Oh, I need the dark - ness, the sweet - ness, the
mf

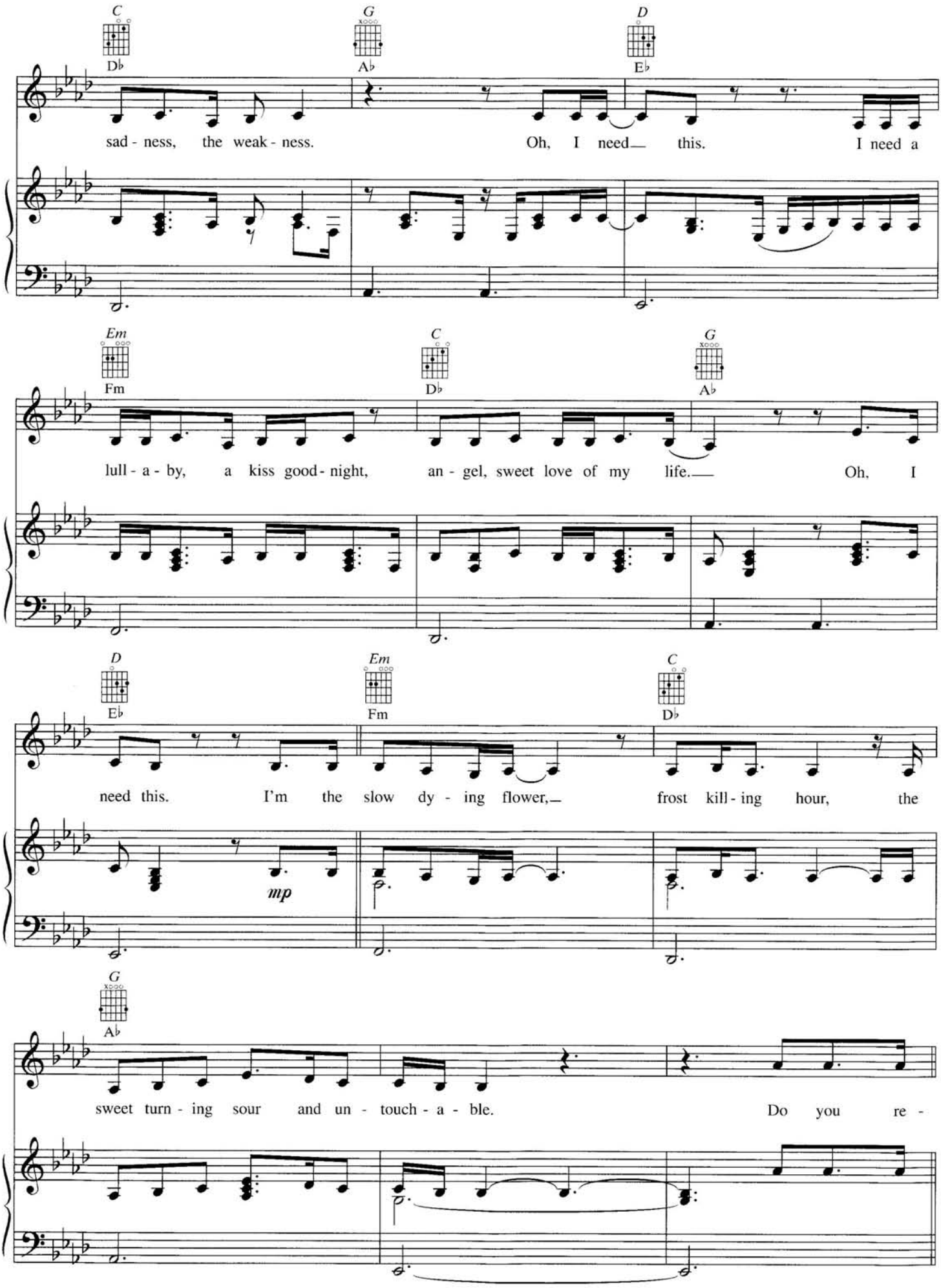
C
D♭
G
A♭
D
E♭
sad - ness, the weak - ness. Oh, I need— this. I need a
Em
Fm
C
D♭
G
A♭
lull - a - by, a kiss good - night, an - gel, sweet love of my life.— Oh, I
D
E♭
Em
Fm
C
D♭
need this. I'm the slow dy - ing flower,— frost kill - ing hour, the
mp
G
A♭
sweet turn - ing sour and un - touch - a - ble. Do you re -

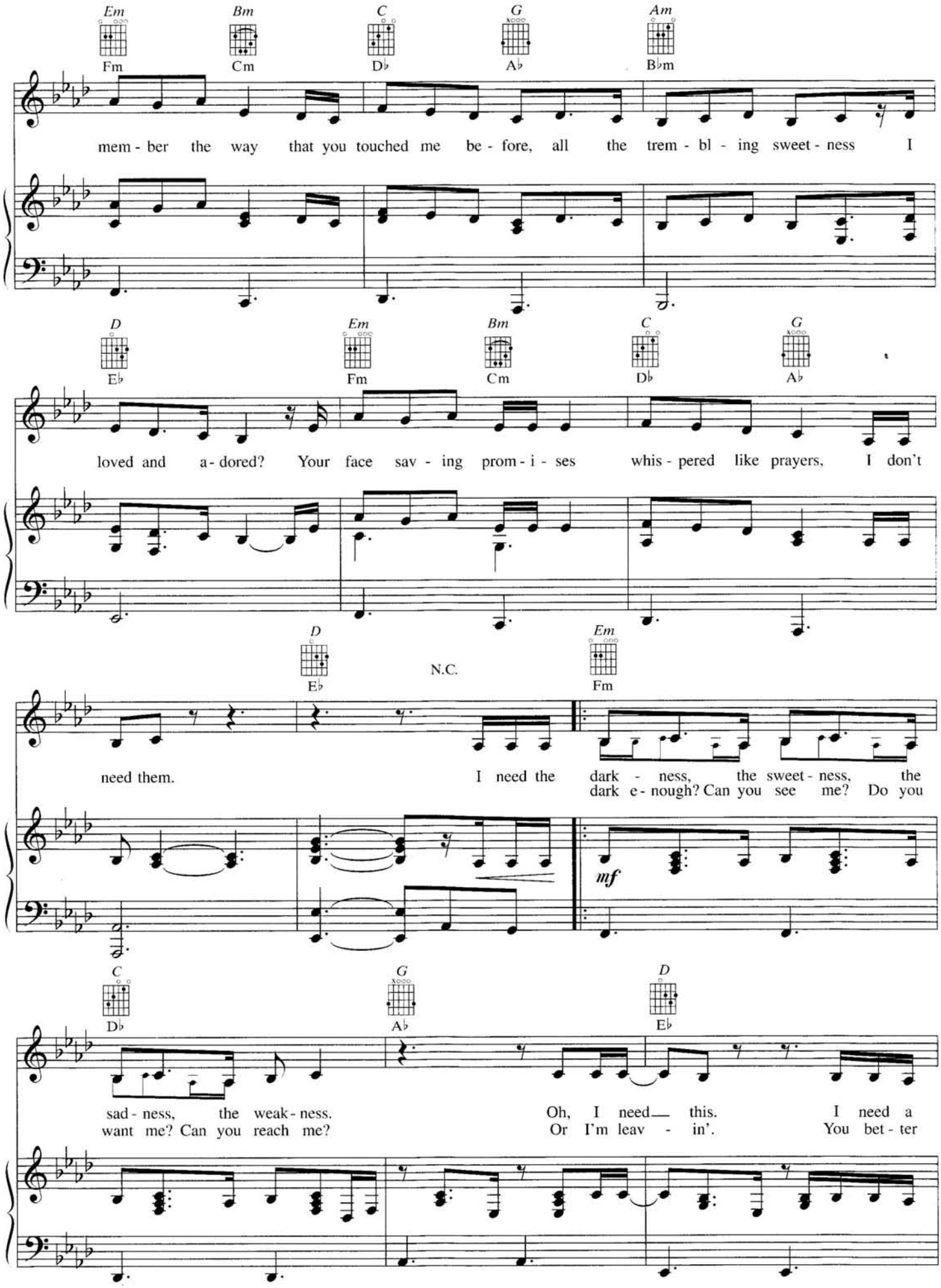
Em Bm C G Am
Fm Cm D♭ A♭ B♭m
mem - ber the way that you touched me be - fore, all the trem - bl - ing sweet - ness I
D Em Bm C G
E♭ Fm Cm D♭ A♭
loved and a - dored? Your face sav - ing prom - i - ses whis - pered like prayers, I don't
D Em
E♭ N.C. Fm
need them. I need the dark - ness, the sweet - ness, the
dark e - nough? Can you see me? Do you
mf
C G D
D♭ A♭ E♭
sad - ness, the weak - ness. Oh, I need this. I need a
want me? Can you reach me? Or I'm leav - in'. You bet - ter

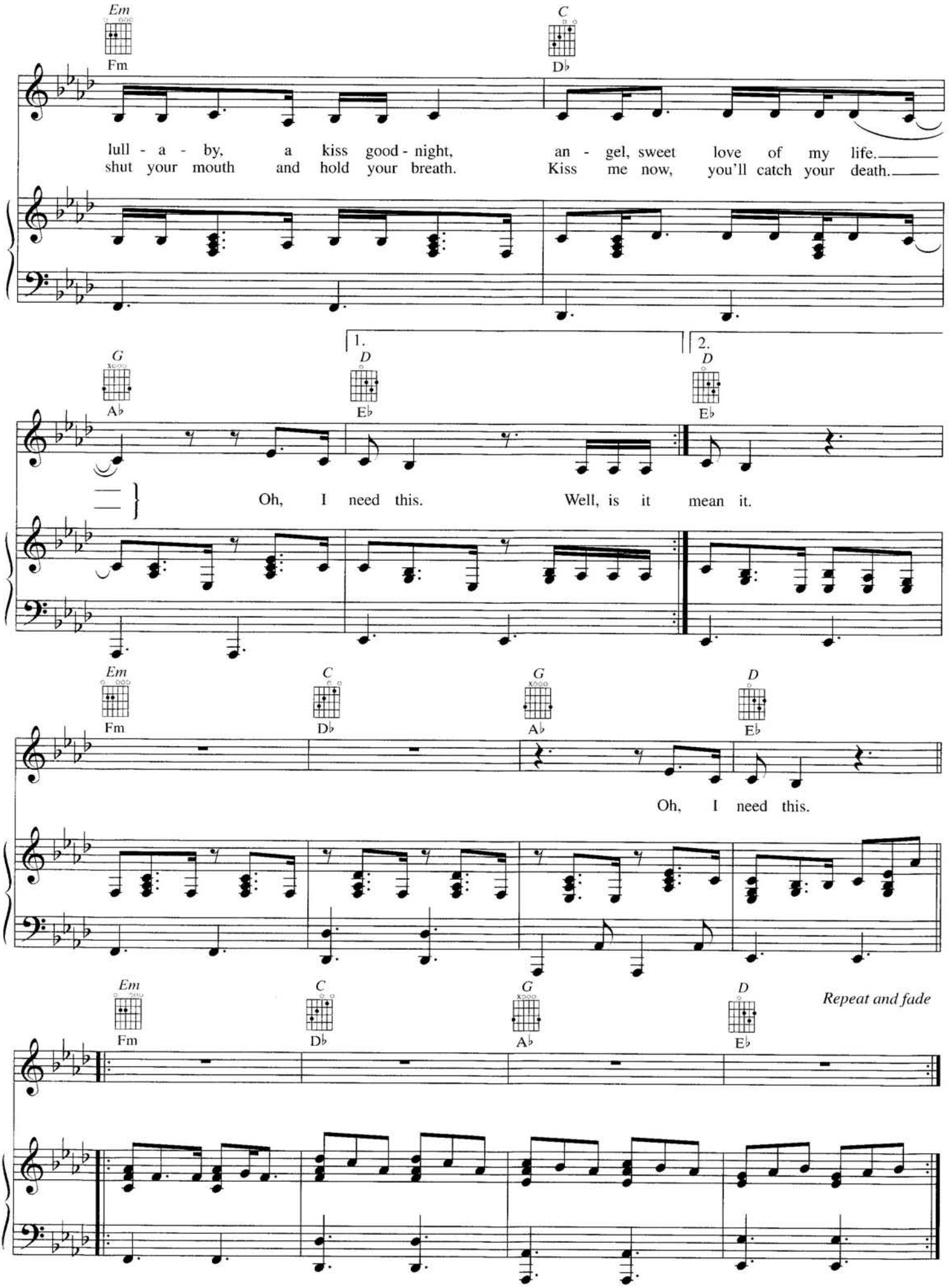
Em
Fm
C
D♭
lull - a - by, a kiss good - night, an - gel, sweet love of my life.
shut your mouth and hold your breath. Kiss me now, you'll catch your death.
G
A♭
1.
D
E♭
2.
D
E♭
Oh, I need this. Well, is it mean it.
Em
Fm
C
D♭
G
A♭
D
E♭
Oh, I need this.
Em
Fm
C
D♭
G
A♭
D
E♭
Repeat and fade